Map 10: Surface Waters – Vestas V136-120

Wisconsin Power and Light Company
Docket No. IP7145/WS-24-349

Map 10: Surface Waters - Vestas V136 - 120

© 2025 Westwood Professional Services, Inc.

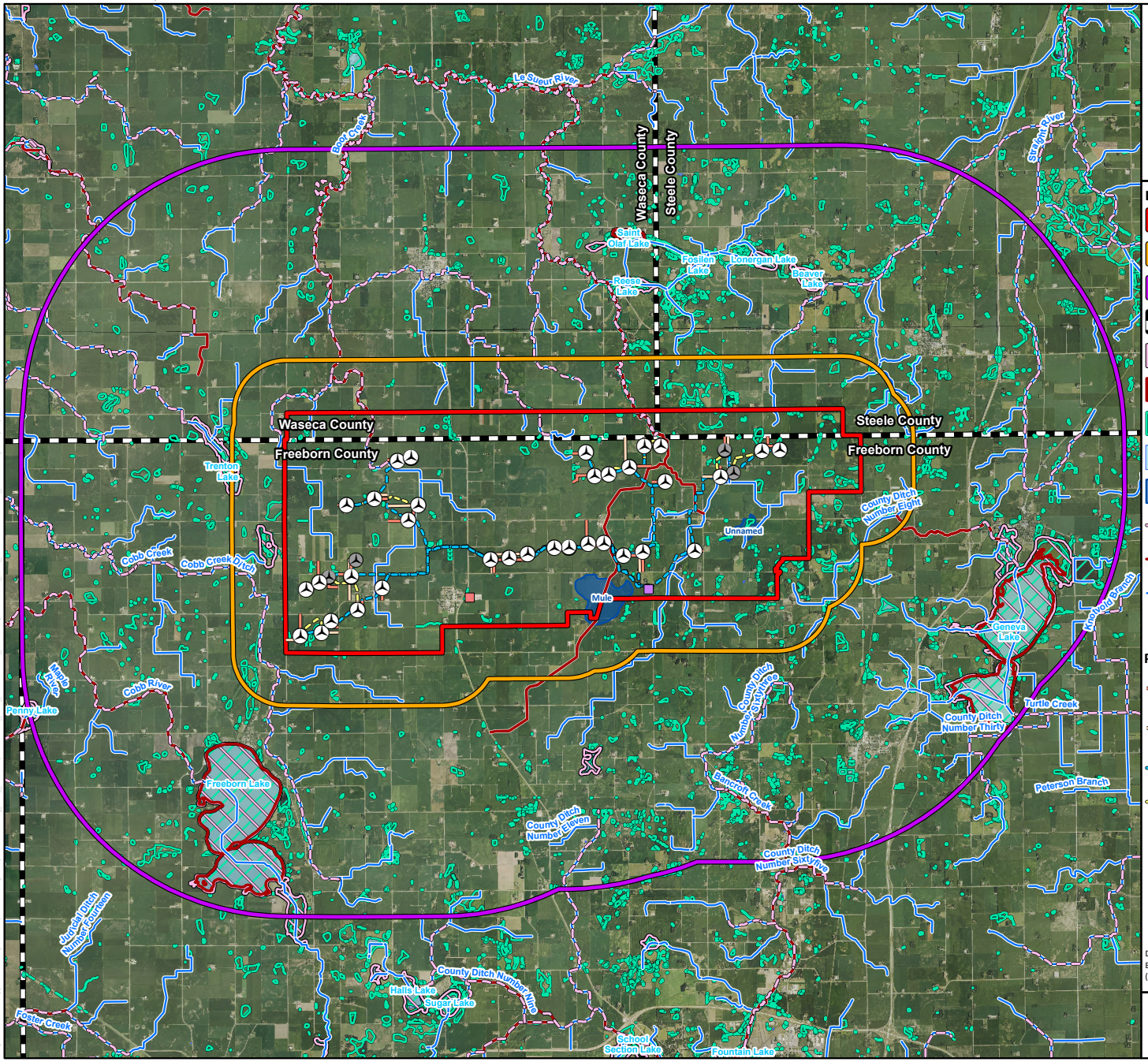

Westwood

Toll Free (888) 937-5150 westwoodps.com

Bent Tree North Wind Farm

Freeborn, Steele, and Waseca Counties, Minnesota

Surface Waters - Vestas V136-120

Map 10

Legend

- Project Area
- Project Area 1-Mile Buffer
- Project Area 5-Mile Buffer
- County Boundary
- PWI Waterbody
- MPCA Impaired Waterbody
- MN NWI Wetland
- NHD Waterbody
- Drained Lake/Wetland
- PWI Flowline
- MPCA Impaired Watercourse
- NHD Flowline
- Existing O&M

Proposed Site Features

- Proposed Access Road
- Proposed Alternate Access Road
- Proposed Collection Line
- Proposed Crane Path
- Proposed Primary Turbine
- Proposed Alternate Turbine
- Proposed Substation

Data Source(s): Westwood (2025); NAIP (2023); U.S. Census Bureau (2023); NHD (2023); PWI (2023); NWI (2023); MPCA (2024).

N

0 2 Miles

Map Document: \\westwoodps.local\Global Projects\0035761.001\GIS\ArcPro\R0035761_040_SPA\Exhibits_240311\R0035761_040_120mSPAExhibits_250117.aprx 1/23/2025 12:48 PM (MaDonado)