

Join us!

The Grade Boat Club, Inc. includes over 500 families and businesses who volunteer their time and resources to promote boating safety on Lake Wisconsin and its adjoining river. Dues are only \$10 per year. Many members elect to make additional contributions to the buoy fund.

The Grade Boat Club, Inc. is a 501(c)(3) organization; your dues and contributions are tax deductible.

The primary activity of the club is to purchase, install and maintain approximately 150 buoys on Lake Wisconsin and adjacent river. This is not a DNR or Coast Guard activity.

To join, scan the code below or complete and mail the included application. Please include your email address if you have one ... this is our main instrument of communication with our members.



Scan to Donate



For more information, call:

Kyle Knuteson, President, 608-279-8205
Bob Gmur, Director of Buoy Operations, 608-214-1088
gradeboatclub.org

GRADE BOAT CLUB APPLICATION

NAME _____

ADDRESS _____

CITY _____ STATE _____ ZIP _____

PHONE _____

EMAIL (Please!) _____

\$10 MEMBERSHIP ENCLOSED I'D LIKE TO LEND A HAND

ADDITIONAL CONTRIBUTION \$ _____

BUOYS LIGHTS GBC GENERAL

MAIL TO: THE GRADE BOAT CLUB, INC., PO BOX 84, LODI, WI 53555

Area partners

Please contact these locations before driving to them, as times and services may change. This map is a graphic representation and is not to scale. Please let our partners know you are a member of the Grade Boat Club, and support safe boating.

All-Size Blacktop Sealing, LLC

Blacktop and asphalt sealing, fill cracks with genuine rubber, pothole repair, and line striping. Call Colton at 608-513-8020. allsizeaseals.com, fb: allsizeblacktopsealing

Anchor at Lakeside Bar & Grill

W10960 Corning St, Poynette. Lunch, dinner, & entertainment. Great lake views from inside or outside. Under new management. 608-635-0135. fb: anchoratlakesidebarandgrill

A New Home

105 S. Main, Lodi. Custom home furnishings and unique gifts. Interior Design Services. 608-592-0498. anewhomefurniture@yahoo.com, fb: anewhomewi

Buck's Garden

N1802 Ryan Road, Lodi. Community Supported Agriculture, full or half shares of fruits, veggies & microgreens can include eggs, pork/beef/chicken, delivery. Visit our fresh produce stand across from EMS at 712 N. Main. 608-669-3335. bucksgarden.com

Burhop's Lakeside Lodge

W11610 Hwy V, Lodi. Rental Cabins, Pontoon & Fishing Boats, Award Winning LIVE Bait & Tackle Shop, Scenic Lakefront Cabins Facing Baraboo Bluffs. Best Rates on Lake Wisconsin! Call Erica Ray Burhop 608-592-4802. burhoplakesidelodge.com

Casa Luna Mexican Grill

111 S. Main St., Lodi. 608-592-0338. casalunalodi@gmail.com IG, fb: casalunamexicangrilllodi

Deano Dock & Lift, LLC

N3427 Hwy J, Poynette. Sales & Service, Installation/Removal, Repair, Storage of Docks & Lifts. Barge/Crane Services, Shorelines, Walkways. 608-950-4424. deanodock.com

D L Anderson

5440 Blue Bill Park Dr., Madison. New/used pier, boat lift, canopy & motor Sales & Service. Barge/Crane services to install &/or remove, maintenance & repairs. 608-249-3100. piers-lifts.com

Don's Marine, LLC

N1401 Hwy 113, Lodi. Alumacraft, Bennington, Skeeter, Smoker Craft, NauticStar, Hobie Cat boats. Engine service since 1936 in Lodi. 608-592-4705. donsmarine.com

Ferrylanding Marine, Inc.

217 Wisconsin St, Merrimac (Hwy 113 in Merrimac, at the North side of the Lake, at the ferry landing). Mercury sales, service & gas. 608-493-2679. ferrylandingmarineinc.com

Ferrylanding Concessions

217 Wisconsin St (on the Merrimac side of the ferry). Boat and pier access, serving Chocolate Shoppe hand-dipped ice cream, slushes, and popcorn. 608-393-2168. fb: Merrimac Ferry Landing Concessions

First Security & Fire Systems

W9600 Cty Hwy CS, Poynette. Alarm systems, CCTV systems, home automation. 608-279-8205.

First Weber Realtors - Peggy Joutras

Lodi-Lake Wisconsin area Full-Service Realtor and resident for 19+ yrs. peggyjoutras.firstweber.com, pegj@firstweber.com, fb: peggyjoutrasfirstweber. 608-444-8424

Fish Tales Food & Spirits

W12690 Hwy 188, Lodi, near the West Point access ramp. Call Dan at 608-592-4266. fishtalesrestaurant.com, fb: fishtalesrestaurant

Fitz's On the Lake, Restaurant & Lounge

W11602 Cty Hwy V, Lodi. Open daily at 11. Boat slips, gas, and great service. Catering. Contact owners Mark & Bonnie Obois at 608-592-3302. fitzsonthelake.com

Graham's Auto & Truck Clinic

N3333 Cty Hwy J, Poynette, Open Monday - Saturday, Free Loaner Cars, Free Shuttle Service, Certified Technicians, AAA Approved. 608-635-2393. GrahamsAutoRepairAndSales.com, fb: grahamsautowis

Green Acres - The Place For Steaks!

7487 Hwy 78 (corner of Hwy's 12 & 78), Sauk City. Bar Open Daily at 4pm, 7-days a week. Nightly Specials, Friday Fish Fry. 608-643-2305. greenacresaukprairie.com

Guppy Getaway

N2501 Rapp Rd, Lodi, 53555. 3 modern furnished cabins, each sleeps six. A/C, sand bottom, swimming, pier & boat lifts. Call Gary or Jane at 608-235-9115. guppygetaway.com & guppygetaway@gmail.com

H's Place

E13105 Hwy 78/Hwy 113, Merrimac (@ Moon Valley). Chicago style pizza, gourmet sandwiches, and more! Dine In, Carry out, Delivery. 608-493-4444. fb: highsplace

Harmony Beauty Room

801 N Main St, Lodi. Hair Salon services (located Inside AK Collaborations). Book an appointment online at harmonybeautylodi.com 608-573-2341, fb: harmonybeautylodi

Hometown Lake WI Group RE/MAX Preferred

N3485 Cty Hwy V, Poynette. Lake Wisconsin specialists in residential & commercial real estate. Contact Scott or Amy at 608-635-4610. www.lakewisconsin.com

Hooker's Resort & Condo Rentals

W9370 Cty Hwy V, Poynette. Fine food, spirits, and entertainment. Grill your own steak/seafood. Dock, meetings & events. Located on Wisconsin River. 608-635-7867. hookersresort.com

JD Hellenbrand LLC

N1792 Ryan Rd. Lodi. Pier, hoist, rail, barge services. Snow maintenance. Call Dan at 608-513-0690 anytime. Email: JDHellenbrand@yahoo.com

JP's Ferry Crossing Bar & Grill

306 W Main, Merrimac. Good food and more. Half block from Merrimac Ferry Landing on Rte. 113. Contact Jodie at 608-493-3033.

KD's Bar & Grill

N1434 Fair St., Lodi. Open 7 days a week. Happy hour M-F, 2-6 pm. Friday fish fry. Hosted by Katie Larrabee-Lane. Call 608-592-4696. kdsbarandgrill.com

La Grotta Wine Bar

121 S Main St., Lodi. Relaxing, cozy atmosphere overlooking Spring Creek. Rotating wine selection plus beer & spirits. Book a private event. Wed-Thu 4 pm to 10 pm, Fri-Sat 4 pm to 11 pm. 608-577-1535. lagrottalodi@gmail.com

Lake Wisconsin Alliance

Collaborating to educate, preserve, protect and improve the Lake Wisconsin environment. 608-644-8200. fb: lakewisconsinalliance

Lake Wisconsin Campground LLC

N3204 Cty Hwy V, Poynette, WI. 53955. Seasonal & overnight camping sites, water & electrical. showers available. On the water with piers at Whalen's Grade. 608-635-0348. lakewisconsincampground.com

Lake Wisconsin Resort

W10941 Corning St, Lodi. Cottage rentals of 1, 2, & 4 bedroom units. Bait & tackle shop, gifts, ice & snacks. Open year 'round. Call 608-635-7291. lakewisconsinresort.com

Lodi Alpacas Uptown

Luxury alpaca socks, apparel and accessories, yarns, fair trade and local, hand-crafted artisan gifts. Free gift wrapping. Open Thur-Fri noon to 5 pm, Sat 10 am to 4 pm. 608-576-8607. lodialpacas.com, fb: lodialpacasuptown

Lodi Lake WI Chamber of Commerce

120 Portage St, Lodi. 608-592-4412. Spring Street Farmer's Market Fridays 3-7pm. Lodilakewisconsin.org fb: LodiLakeWIChamber

Little Bait Shop

W11610 Hwy V, Lodi (at Burhops' Lakeside Lodge). Fishing supplies, LIVE Bait & Tackle. Not in stock? We will try to get it for you! 608-592-4802

Lodi Sausage Co. & Meat Market

150 S Main St, Lodi. Award winning sausages & meats, full fresh meat & deli counter, custom orders, & processing. Online orders, gift boxes digital gift certs. Open M-Sat. 608-592-3534. lodisausage.com, fb: lodi sausage co. & meat market

Lucky's Lodge

W11585 County Rd V, Lodi. Four upper-level suites sleep 16-18. Eight king suites w/adjointing 2-queen rooms. Open year 'round. Contact Rod 608-592-5599. rod@luckystakewislodge.com

Lucky's On the Lake

W11579 Hwy V, Lodi. Okee Bay at the bridge. Live entertainment. Breakfast Sat, Lunch Fri thru Sun and Holidays, Dinner 7 days a week. Outdoor seating. Contact Rod at 608-592-5825. luckysonthelake@gmail.com

Manke Enterprises

N1558 Sunset Dr, Lodi. Lift, dock, & barge services, seasonal install & removal, sales and service. Contact Jackie at 608-592-4022. manke.com

Meade Concrete Co. LLC

W10440 Cty Rd K, Lodi. Concrete flatwork, walls, and precast manufacturing. Delivery of septic tanks, feed bunks, parking curbs, etc. 608-592-3803. meadeconcrete.com

Meister's K & M

W11924 Hwy V, Lodi. Landscaping, shoreline, tree trimming, stump removal and excavation. Indoor secured storage. Call Craig or Rosanne at 608-592-5244. info@meisterskandm.com

Merrimac Scoop

Hwy 113 at the Ferry (Lodi side). Delicious ice cream, homemade pizza and more. 608-622-6799. fb: merrimacscoop

Peaceful Valley Outdoors

103 Lodi St, Lodi. Offering specialty outdoor apparel and equipment that outdoor enthusiasts seek to enjoy the natural resources of Lodi, the Peaceful Valley. 608-592-0106. peacefulvalleylodi.com

PJ's Pizza

801 N Main St, Lodi. Pizzas, subs, salads, calzones, beverages and more. Pick-up and delivery only to areas of Lodi, Harmony Grove, Okee and Dane. Call 608-592-0800 or order on-line at pjspizzawi.com

Pour House Bar

N5095 Hemlock St, Poynette. 608-635-4343. Open Daily Mon - Fri 1 pm to Close, Happy Hour 3 - 6 pm, Sat - Sun open 11 am to Close. Beautiful views, outdoor seating along the river. fb: pourhousepoynette

Prairie Winds Flower Market

146 S Main St, Lodi. Fresh flowers, local artisans, unique gifts for any occasion. Mon thru Fri 9 am to 5 pm, Sat 10 am to 1 pm. 608-592-0122. prairiewinds@gmail.com prairiewinds.net

Remi's Thirsty Moose

N3135 Cty Rd V, Poynette, 53955. Near DNR boat landing at The Grade and Hwy CS. Tiki Bar and pier with food & spirits. Call 608-635-4311. fb: remisthirstymoos

Sandy Creek Quilts

123 S Main St, Lodi. Charming quilt shop featuring a unique selection of high-quality fabrics, notions and patterns. Tues thru Fri 10 am to 5 pm, Sat 9 am to 2 pm. 608-592-5793. sandycreekquilts@outlook.com

Spring Creek Mercantile

139 S Main St, Lodi. Antiques, WI-made products, artisan works, local Lodi wear, sweets/treats, baby selection. Tue-Wed 10-2, Thu 10-6, Fri 10-5, Sat 9-3, Sun 10-2. 608-577-0787. fb: springcreekmercantile

Sunset Harbor Bar & Grill

N2103 State Rd 188, Lodi, 53555. Lunch and dinner year around. The grill is always on and the spirits are always high. Open Tues-Sun. 608-592-0099. sunsetharborbarandgrill.lakewi

Funding support provided by



Design and printing services provided by



FREE

2024 Navigation

Guide to Lake Wisconsin



- LAKE MAP AND BUOY LINES
- DAM AND FERRY SAFETY INFORMATION
- FISHING REGULATIONS

2024 Navigation Guide to Lake Wisconsin

ELEVATION: 774 FEET ABOVE SEA LEVEL
SURFACE AREA: 7,000 ACRES, 53 MILES OF SHORELINE

This free map is provided by The Grade Boat Club, Inc. and Alliant Energy to promote boating safety on Lake Wisconsin and the adjacent Wisconsin River.

Keep in mind that Lake Wisconsin is part of the Wisconsin River system and its currents will cause sandbars to shift and will carry floating debris. Be careful to avoid areas with tree stumps, many of which are indicated on this map. It is highly recommended that boaters stay inside the buoy line and follow all boating safety regulations.

Boating near the Prairie du Sac Hydroelectric Dam

To prevent accidents and/or potential fatalities, it is important that recreational boaters and fishing enthusiasts use common sense around a dam and understand the dangers to be found near them.



- Never anchor boats below a dam because water levels can change rapidly.
- Obey all warning signs, barriers, flashing lights, horns and sirens.
- Always wear a life jacket/personal flotation device.
- Leave boat motors running to provide maneuvering power.
- Stay clear of spillways – changing currents and “boiling” waves can make boat control difficult near dams.
- Watch for reverse currents below dams – they can pull a boat back toward the dam into the spillway and potentially capsize it.

LEGEND

	Gas		Main Buoy Line (yellow)
	Boat Launch		Local Buoy Line (pink)
	Loan-a-Vest		No-Sport-Tow Buoy line (red)
	Landmarks/Features		Major Stump Area
			Services locations (see other side for details)

Buoy identification

This buoy designates the most navigable route of safe passage and should be passed closely on either side.

- This buoy designates Slow-No-Wake
- This buoy warns of rocks, cables and other hazards.

Heavy boat traffic area

This river area (designated in red) is a heavy boat traffic area on weekends and holidays. Use caution. In addition, look for **No-Sport-Tow** buoys within this area. This means no boat towing is allowed including skiing, tubing and parasailing on weekends and holidays from the second weekend in May through the second weekend in September.

Give the Merrimac Ferry proper clearance!

The Merrimac Ferry is a major attraction for Lake Wisconsin visitors. Boaters should be aware that the ferry is a commercial vessel which is propelled along an underwater cable system, with no ability to stop or turn. Stay at least 500 feet (about 1.5 football fields) from either the fore or aft of the ferry at all times.

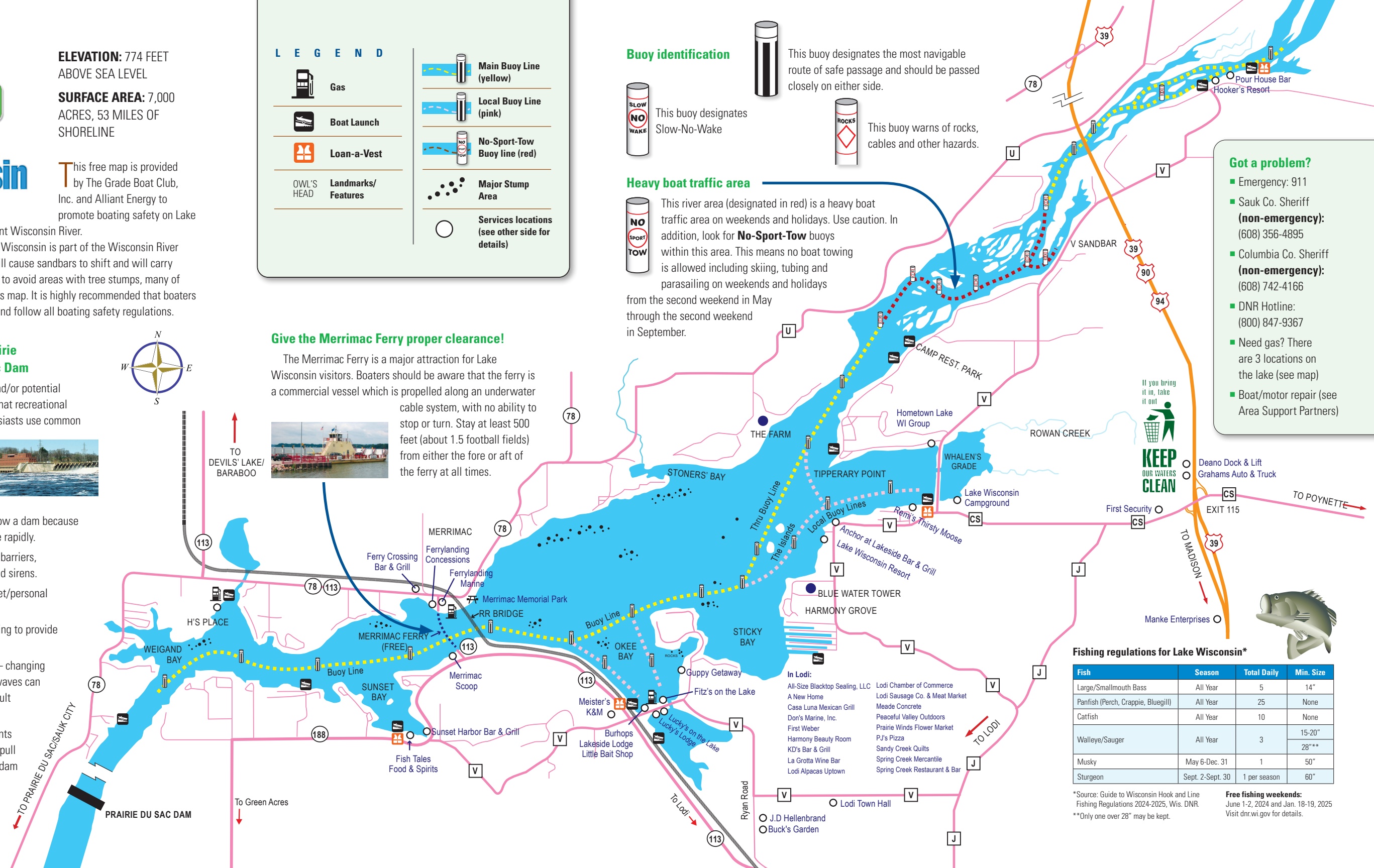

Got a problem?

- Emergency: 911
- Sauk Co. Sheriff (non-emergency): (608) 356-4895
- Columbia Co. Sheriff (non-emergency): (608) 742-4166
- DNR Hotline: (800) 847-9367
- Need gas? There are 3 locations on the lake (see map)
- Boat/motor repair (see Area Support Partners)



Fishing regulations for Lake Wisconsin*

Fish	Season	Total Daily	Min. Size
Large/Smallmouth Bass	All Year	5	14"
Panfish (Perch, Crappie, Bluegill)	All Year	25	None
Catfish	All Year	10	None
Walleye/Sauger	All Year	3	15-20" 28"***
Musky	May 6-Dec. 31	1	50"
Sturgeon	Sept. 2-Sept. 30	1 per season	60"

*Source: Guide to Wisconsin Hook and Line Fishing Regulations 2024-2025, WVis. DNR.
 **Only one over 28" may be kept.
Free fishing weekends: June 1-2, 2024 and Jan. 18-19, 2025
 Visit dnr.wi.gov for details.